

fresh perspective

NEW LOOKS. NEW IDEAS.

THERE'S NO PLACE LIKE MY HOME OFFICE

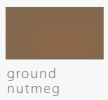

ground
nutmeg

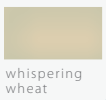

whispering
wheat



marshmallow
white



Evolved Elegance

BALANCE IS WHEN WHERE YOU'VE BEEN MEETS WHERE YOU ARE.

It's capturing that magical in-between time when it's day turning to night—night becoming morning. It's the classic element complemented by the unexpected texture.

In this room, the image of Evolved Elegance is achieved using Waypoint Living Spaces® door style 610 in Painted Silk, mixed with aluminum doors featuring Frosted Glass inserts on the wall cabinets. Hardware is a graphite knob.



Waypoint®
LIVING SPACES

fresh

perspective

NEW LOOKS. NEW IDEAS.



fresh perspective

NEW LOOKS. NEW IDEAS.



It is the responsibility of the designer and installer to order the correct doors, hardware and any required moldings and accessories. Waypoint Living Spaces® cannot foresee every design contingency and cannot be held responsible for incorrect door sizes, improper installation or other design or installation problems. Waypoint® provides these drawings as a design suggestion only and disclaims any and all liability. These solutions may or may not be suitable for your application.

fresh perspective

NEW LOOKS. NEW IDEAS.

Countertop fabricator to provide adequate support for countertop overhang.

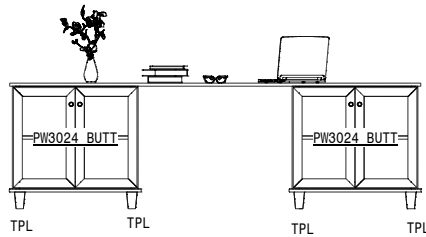

INSTALL NOTES:

CREATE DESK W/FLOATING 2-PW3024 BUTT ID-24"; INSTALLED AS SHOWN.
 TO SUPPORT 2-PW3024 BUTT ID-24" CREATE A SHALLOW/HIDDEN TOE KICK BOX IN CENTER OF EACH PW3024 BUTT ID-24" WITH DIMENSIONAL LUMBER & COVER WITH FSS696 TOE KICK. INSTALL HIDDEN TOE KICK BOX SO CABINET APPEARS TO BE A PIECE OF FURNITURE ON TPL FEET; TOE KICK BOX APPROXIMATE: 15" W x 10" D.
 TRIM DWTEP84 TO 2-32" W x 27" D PANELS & INSTALL CENTERED AS FINISHED BOTTOMS FOR FLOATING 2-PW3024 BUTT ID-24" CABINETS. TRIM EXPOSED EDGES OF DWTEP84 W/BM8 MOLDING.
 TRIM 4-TPLS TO 4" HIGH & INSTALL AS FURNITURE FEET ON FLOATING 2-PW3024 BUTT ID-24".

All dimensions ,size designations given are subject to verification on job site and adjustment to fit job conditions.	Waypoint <small>LIVING SPACES</small>	This is an original design and must not be released or copied unless applicable fee has been paid or job order placed.	Designed: 01/15/15 Printed: 01/15/15
Evolved Elegance Office Final File.kit	EI 2	Drawing #: 1	Scale : 0 7/16" = 1'

It is the responsibility of the designer and installer to order the correct doors, hardware and any required moldings and accessories. Waypoint Living Spaces® cannot foresee every design contingency and cannot be held responsible for incorrect door sizes, improper installation or other design or installation problems. Waypoint® provides these drawings as a design suggestion only and disclaims any and all liability. These solutions may or may not be suitable for your application.

fresh

perspective

NEW LOOKS. NEW IDEAS.

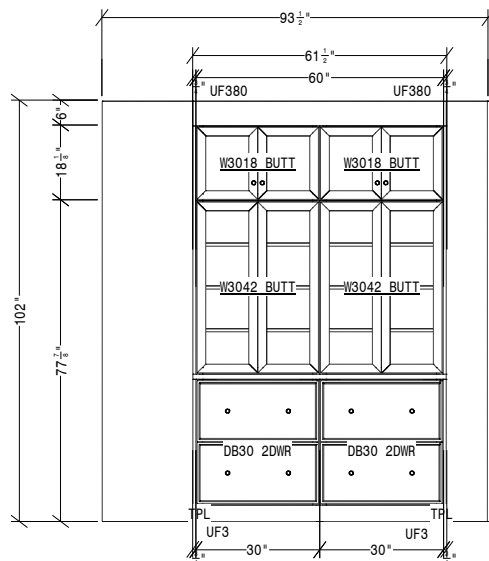

INSTALL NOTES:
 INSTALL BASE CABINETS AS SHOWN.
 STACK 2-W3018 BUTT ID-18"s ON 2-W3042 BUTT ID-18";
 PULL & BLOCK 6" TO 24" DEEP.
 TRIM UF380s/UF3 AS NECESSARY & INSTALL AT WALLS AT EACH END OF CABINETRY.
 TRIM 2-TPLs TO 4" HIGH & INSTALL AT TOE KICK AS SHOWN.

All dimensions ,size designations given are subject to verification on job site and adjustment to fit job conditions.

Waypoint
LIVING SPACES

This is an original design and must not be released or copied unless applicable fee has been paid or job order placed.

Designed: 01/15/15
 Printed: 01/15/15

Evolved Elegance Office Final File.kit

EI 3

Drawing #: 1

Scale : 0 7/16" = 1"

It is the responsibility of the designer and installer to order the correct doors, hardware and any required moldings and accessories. Waypoint Living Spaces® cannot foresee every design contingency and cannot be held responsible for incorrect door sizes, improper installation or other design or installation problems. Waypoint® provides these drawings as a design suggestion only and disclaims any and all liability. These solutions may or may not be suitable for your application.

fresh perspective

NEW LOOKS. NEW IDEAS.

*USE DETAIL TO CREATE 2" THICK BOOKCASE SHELVES

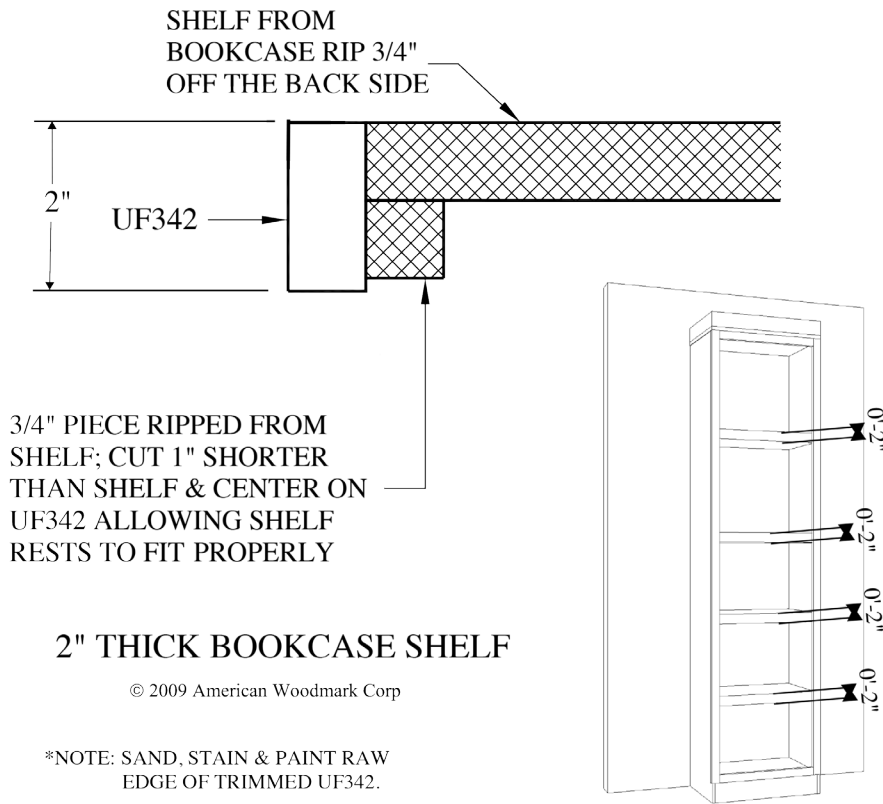

It is the responsibility of the designer and installer to order the correct doors, hardware and any required moldings and accessories. Waypoint Living Spaces® cannot foresee every design contingency and cannot be held responsible for incorrect door sizes, improper installation or other design or installation problems. Waypoint® provides these drawings as a design suggestion only and disclaims any and all liability. These solutions may or may not be suitable for your application.